

DUNHAM SURVEYING, S.C.
SURVEYING & SUBDIVIDING
DELAVER, WISCONSIN 53115

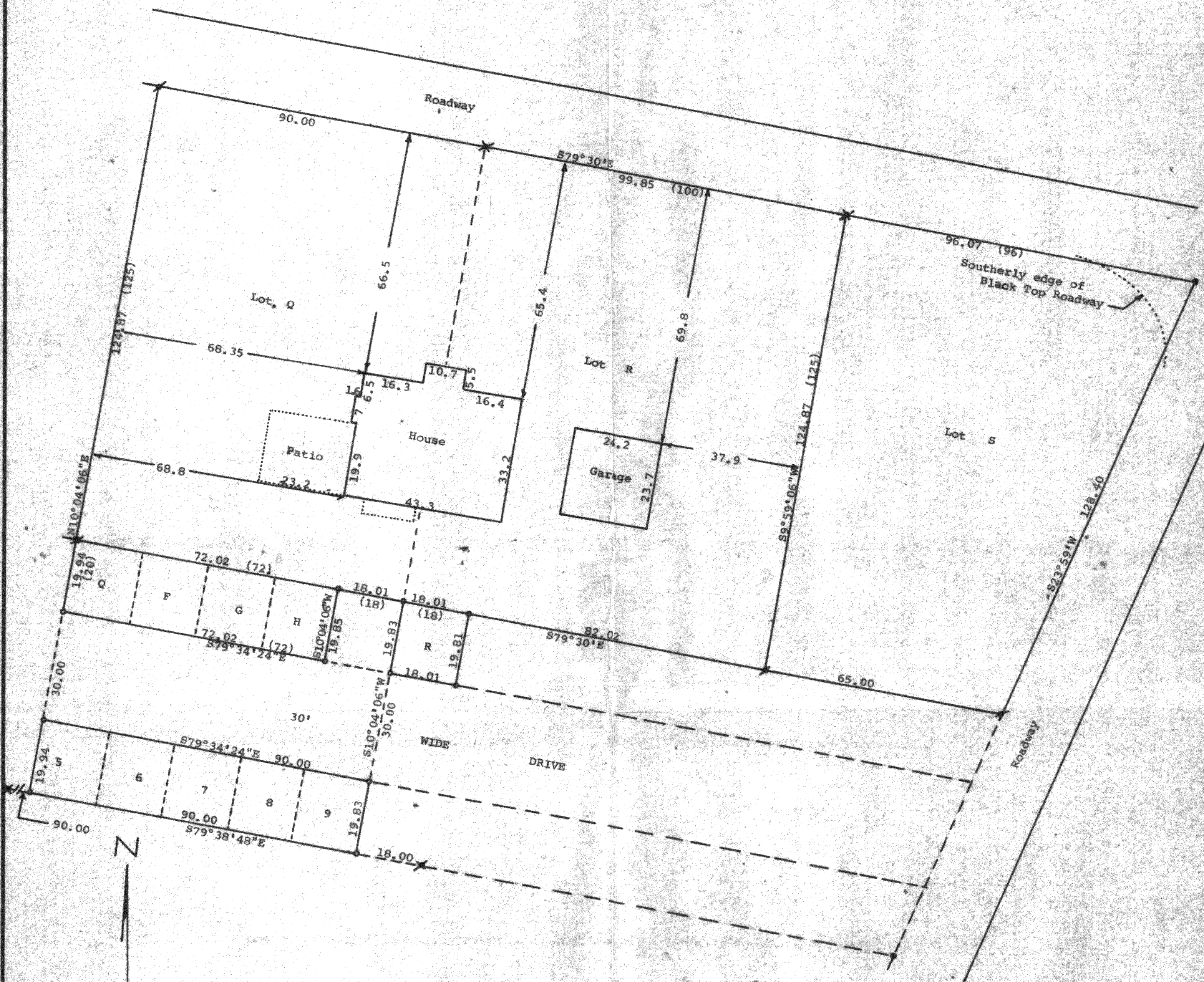

STATE OF WISCONSIN) SS
COUNTY OF WALWORTH)

I, George T. Dunham, Surveyor, certify that I have surveyed the property described as follows:

Lots Q, R, and S in The Gardens Subdivision No. 2 located in the Village of Fontana, Walworth County, Wisconsin as recorded in Volume 9 of Plats on Page 18; Also Garage Lots Q, F, G, H, R, S, 6, 7, 8, and 9 in The Gardens Subdivision No. 2, aforesaid, Also the Roadway between garage lots in said subdivision, and other land Excepting therefrom an easement along the length of said roadway which is hereby given to the owner of Lot P in the Gardens Subdivision No. 2, for the purpose of installing a sewer lateral,

and that the map shown hereon is a correct representation thereof and shows the size and location of the property, its exterior boundaries, the location of all visible structures and dimensions of all principal buildings thereon, boundary fences, apparent easements, roadways and visible encroachments, if any, and that I have surveyed the property hereon described, according to the official records, to the best of my knowledge and belief.
May 8, 1987

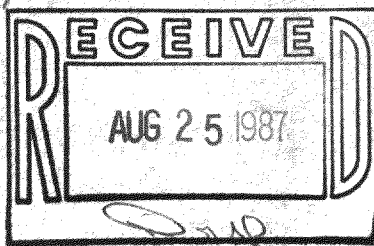

George T. Dunham
George T. Dunham, Surveyor

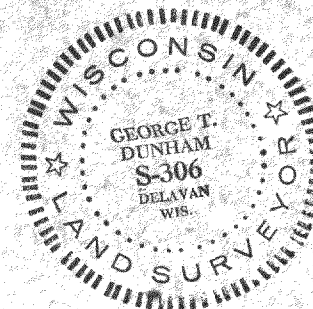

Scale - 1" = 20'
● = Concrete Monument Found
○ = 1" Iron Pipe Found
✱ = 3/4" Iron Pipe Found
○ = 3/4" X 24" Iron Pipe Set
(0.00) = recorded distance
Bearings are referenced to S79°30'E
as the recorded bearing along the
southerly line of the Roadway
Survey ordered by:
Churchill Real Estate
322 Park
Walworth, WI 53184